

STATE OF WYOMING
 County of Sweetwater
 FILED FOR RECORD ON

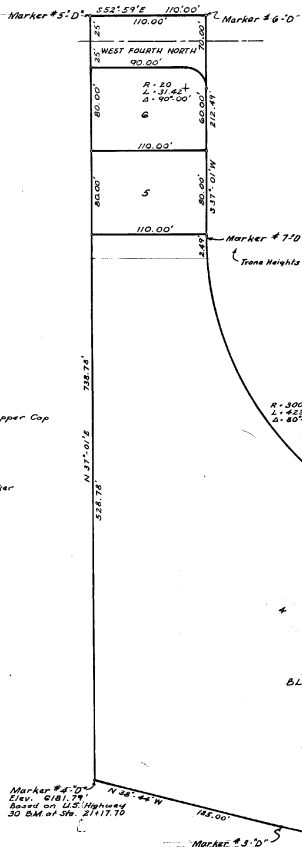
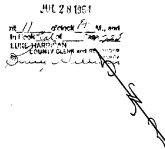

DEDICATION

KNOW ALL MEN BY THESE PRESENTS, that George Sturholm and Lee S. Nebecker, being respectively the President and the Secretary of Trona Heights Development Corporation, the Owner of the tract of land shown hereon and described as Trona Heights Plat "D" addition to the Town of Green River, Wyoming, have caused the same to be subdivided into lots, blocks and streets and do hereby dedicate to the general use of the public all streets shown hereon. This plat is subject to all existing easements and rights of way of record. Witness our hands this _____ day of _____ 1964

TRONA HEIGHTS DEVELOPMENT CORPORATION

By George Sturholm
 President
 or Lee S. Nebecker
 Secretary

**TRONA HEIGHTS - PLAT D
 ADDITION TO GREEN RIVER, WYOMING
 IN SW 1/4 SEC 15, T18N, R10W, G 1st RM.**

CORPORATE ACKNOWLEDGMENT

State of Wyoming } ss
 County of Sweetwater }

On this _____ day of _____ 1964, personally appeared before me George Sturholm and Lee S. Nebecker, who being duly sworn to me, each for himself that he, the said George Sturholm, is the president, and he, the said Lee S. Nebecker, is the secretary of Trona Heights Development Corporation, and that the within and foregoing instrument was signed in behalf of the said corporation by authority of its Board of Directors and said George Sturholm and Lee S. Nebecker each duly acknowledged to me that said corporation executed the same and that the seal affixed is the seal of said corporation.

My commission expires April 25, 1966

Lawrence A. Martin
 Notary Public United States Commissioner

ENGINEERS CERTIFICATE

State of Wyoming } ss
 County of Sweetwater }

I, Albert L. Nelson, a Registered Professional Engineer and Land Surveyor, as prescribed by the laws of the State of Wyoming, do hereby certify that by authority of the Trona Heights Development Corporation, I have subdivided the land shown on this map into lots, blocks and streets to be known as TRONA HEIGHTS PLAT D addition to the Town of Green River, and that the dimensions of all lots and blocks are correctly shown to a scale of 1" = 50'. The boundary description of said Plat being more particularly as follows: Beginning at a point which lies N 82° 59' W, 750.00 feet and S 37° 01' W, 125.00 feet from the Northwest corner of Lot 6, Block 6 of Green Pacific Railroad Co.'s Third Addition to Green River, Town (said point of beginning being also the Southwest corner of Lot 6, Block 6 of said Addition to Green River, Wyoming) Located in the Southwest Quarter of Section 15, Township 18 North, Range 10 West, of the 6th Principal Meridian; thence S 37° 01' W, 302.71 feet; thence along a curve to the right a distance of 604.22 feet, said curve being the horizontally right of way of U.S. Highway 89, and said curve having an R of 374.23 feet and an A of 141.15'; thence N 58° 44' W, 145.00 feet; thence N 37° 01' E, 738.78 feet; thence S 23° 52' E, 110.00 feet which is to a common point with Trona Heights Plat "D"; thence S 37° 01' W, 212.49 feet along a line common with the said Plat "D"; thence along a curve to the left a distance of 762.33 feet, said curve having an R of 300.00 feet and an A of 80° 51'; thence S 65° 50' E, 264.11 feet along the Southwesterly boundary of Trona Heights Plat "D"; thence along a curve to the left a distance of 47.91 feet, said curve having an R of 300.00 feet and an A of 91° 00'; thence S 25° 59' E, 72.99 feet to the point of beginning. The boundary of this plat is accurate to one part in five thousand.

Albert L. Nelson
 P.E. 4 L.S. No. 378



APPROVED FOR GREEN RIVER, WYO

By John S. 1964
 Date

Attest: City Clerk

APPROVED FOR SWEETWATER COUNTY, WYO

By Chairman July 28, 1964
 Date

Attest: County Clerk
 County Clerk

HAPE 72-8
 COUNTY CLERK
 OF PLAT
 101