

MAP
OF
UNION PACIFIC RAILWAY COMPANY'S FIRST ADDITION
TO

GREEN RIVER

NW 1/4 OF NE 1/4, & NE 1/4 OF NW 1/4 SEC 22 T. 18 N. R. 107 W.
SWEETWATER COUNTY,
WYOMING TERRITORY.

5010 (B-2)

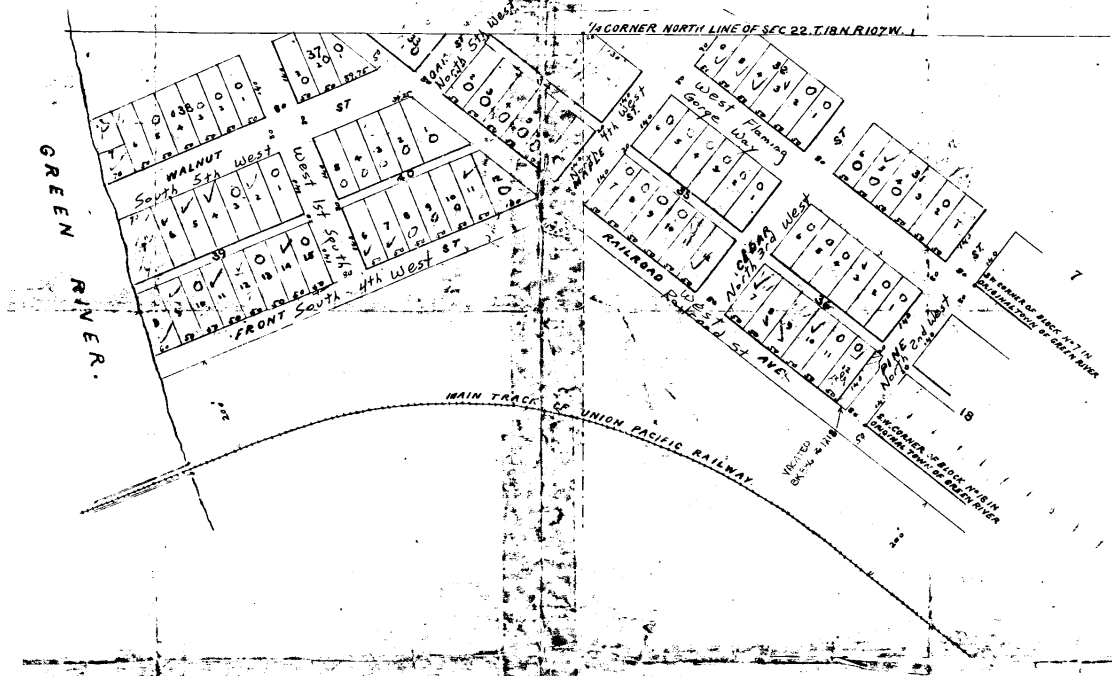

Union Pacific Railway Company hereby certifies that it is the owner of the lands on which
caused the First Addition to Green River, Sweetwater County, Wyoming Territory to be surveyed
and that the foregoing is a correct plat of said Addition and that the dimensions
lots and blocks and the widths of the streets and alleys are correctly indicated on the
by figures representing feet and decimals of a foot and the said Railway Company
dedicated to public use all the streets and alleys as shown on the foregoing
In witness whereof the said Railway Company has caused this certificate to be
signed by its President and sealed with its Corporate Seal attested by its Secretary
25th day of September, A.D. 1889.

Attest
Wm. J. ...
Secretary

The Union Pacific Railway Company
by Charles F. ...
President

Massachusetts }
of Suffolk } S.S.

I do hereby certify that on the 25th day of September, A.D. 1889 before me a
gentleman for the Territory of Wyoming appeared Charles F. ... who is personally known to me to be the person
signature is attached to the foregoing certificate and who being by me first duly sworn
that he is the President of the Union Pacific Railway Company, the corporation that executed the foregoing instrument
knows the Seal of said Company and that the Seal affixed to the foregoing instrument is such
that it was affixed by the authority of the Board of Directors of said Company and that he signed
instrument by the authority and he acknowledges the foregoing instrument to be the true and voluntary
deed of said Company for the uses and purposes therein set forth

Witness my hand and official seal the day and year last above written

Frank D. Dutnick,
Commissioner for Wyoming Territory