

COMMERCE CENTRE CONDOMINIUM MAP - BUILDINGS "A", "B", "C", "D", "E" AND "F"

A PARCEL LOCATED IN THE NE1/4 OF THE NW1/4 OF SECTION 3,
T. 18 N., R.105 W., OF THE SIXTH PRINCIPAL MERIDIAN,
SWEETWATER COUNTY, WYOMING

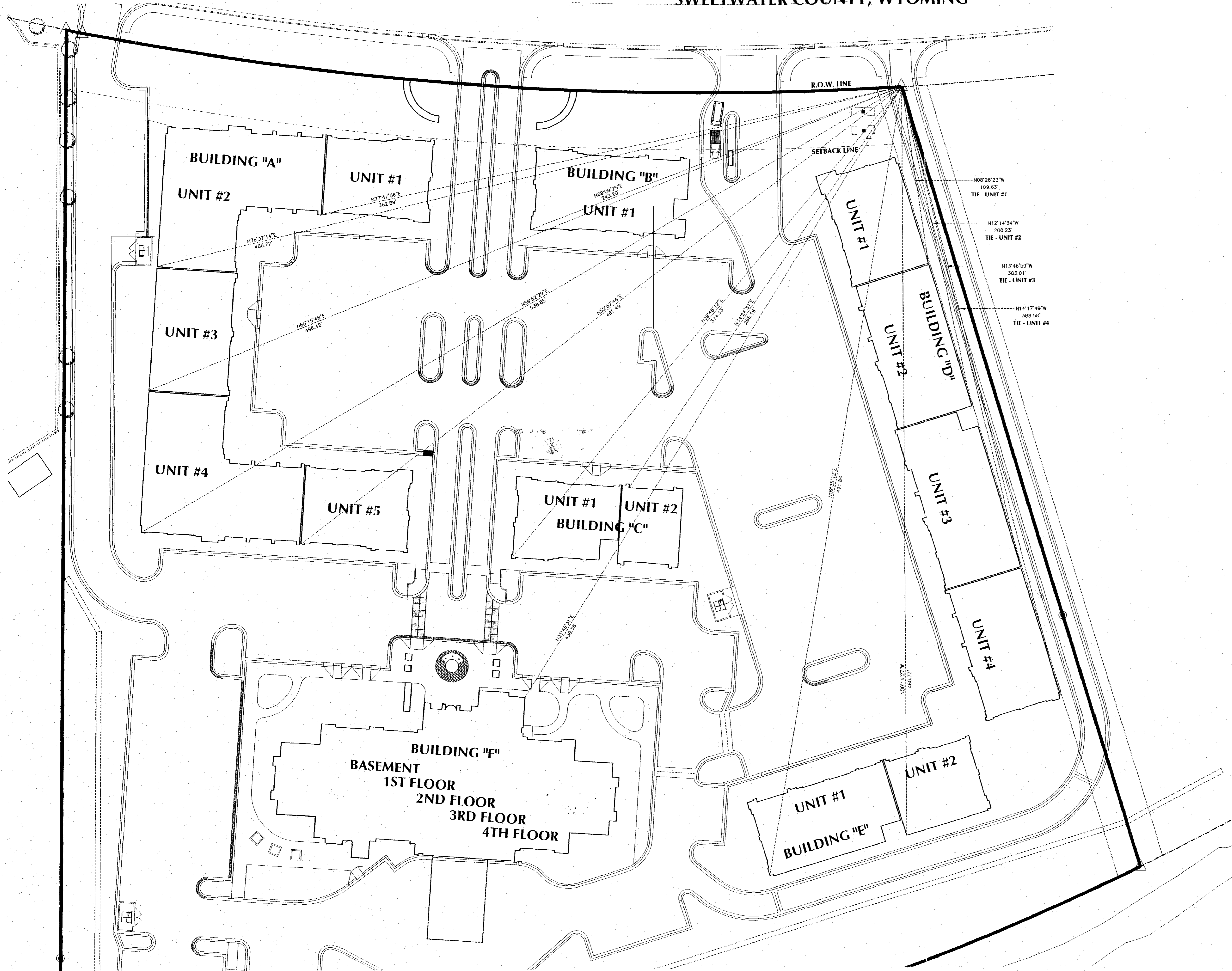

RECORDED 8-07-2009 AT 04:00 PM REC# 1565477 BKN 0000 PCH 0000
STEVEN DALE DAVIS, CLERK OF SWEETWATER COUNTY, WY Page 2 of 8

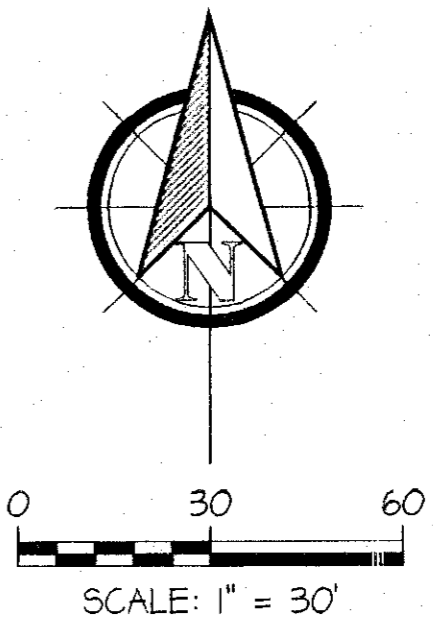

CHOICE ENGINEERING SERVICES

404 "N" Street - Suite 201 | Rock Springs, WY 82901
Phone 307-362-6065 | Fax 307-362-6064

DATE OF PREPARATION: 07/31/09

532
Sheet 2 of 8