

--- DIST TO NW COR of Section

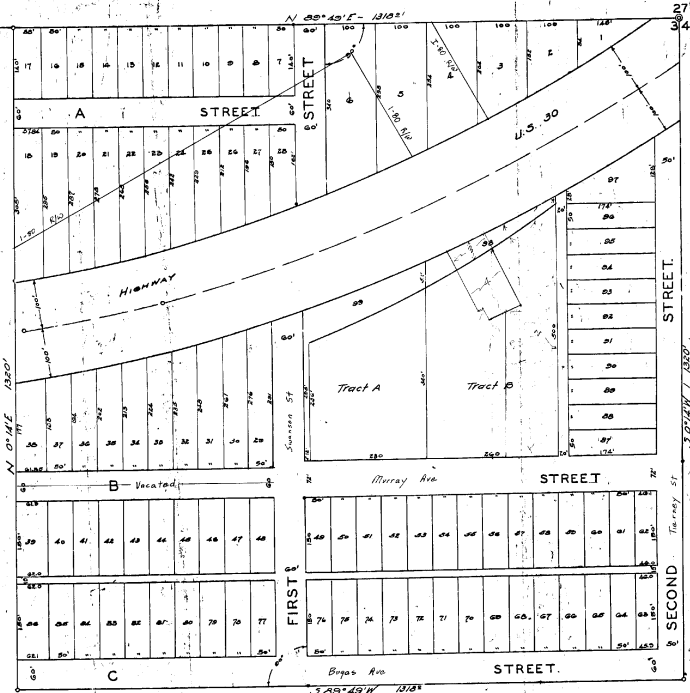

KNOW ALL MEN BY THESE PRESENTS That the TOWN of WAMSUTTER hereby certifies that this plat of the Town of Wamsutter County of Sweetwater State of Wyoming is located in the Northwest Quarter of the Northeast Quarter (NEENW) of Section Thirty Four - Township Twenty (20) North Range Ninety four (94) West of the Sixth (6th) Principal Meridian, Wyoming, comprising the whole subdivision with the free consent and in accordance with the desire of the citizens of said Town of Wamsutter and correctly the dimensions of the lots, streets and alleys.

And that the undersigned officer hereby dedicates to public use all the streets and alleys shown on the plat herewith.

TOWN OF WAMSUTTER
 ATTEST: Cliff Max Stokes BY: George Starnel
 TOWN CLERK MARSH

State of Wyoming }
 County of Sweetwater } ss.
 On this 5th day of July 1932, before me a Notary Public in and for said County personally appeared George Starnel and Edith M. Stokes, each personally known to me to be the person whose name is subscribed to this instrument, and acknowledged the execution of same instrument to be his voluntary act and deed witnessed my hand and seal this 5th day of July 1932.

My Commission Expires June 29 1941

State of Wyoming } ss.
 County of Sweetwater } ss.
 David P. Miller, of Red Springs, Wyoming, do hereby certify that I accurately surveyed the land herewith shown, and stated out the streets, alleys and lots, and that this plat is prepared in conformity with the field notes taken during the said survey.

David P. Miller
 Licensed Engineer No. 183

State of Wyoming } ss.
 County of Sweetwater } ss.
 On this 15th day of December, 1887, before me, a Notary Public in and for said County appeared David P. Miller, who is personally known to me to be the identical person whose name is subscribed to this instrument and who acknowledged the execution of said instrument as his voluntary act and deed.

My Commission Expires June 29 1941

PLAT OF
 TOWN OF WAMSUTTER
 SWEETWATER COUNTY-WYOMING
 NE4 NW4-SEC.34-T.20N-R.94 W.

Note: - denotes an Iron Pin Monument in place.

Scale 1"=100'