

Lawrence Reid Etux  
Zoned R2

Dickinson  
Zoned R2

Cleve Martin  
Zoned R2

Ray & Marjorie Dack  
Zoned R2

BLM  
Zoned R2

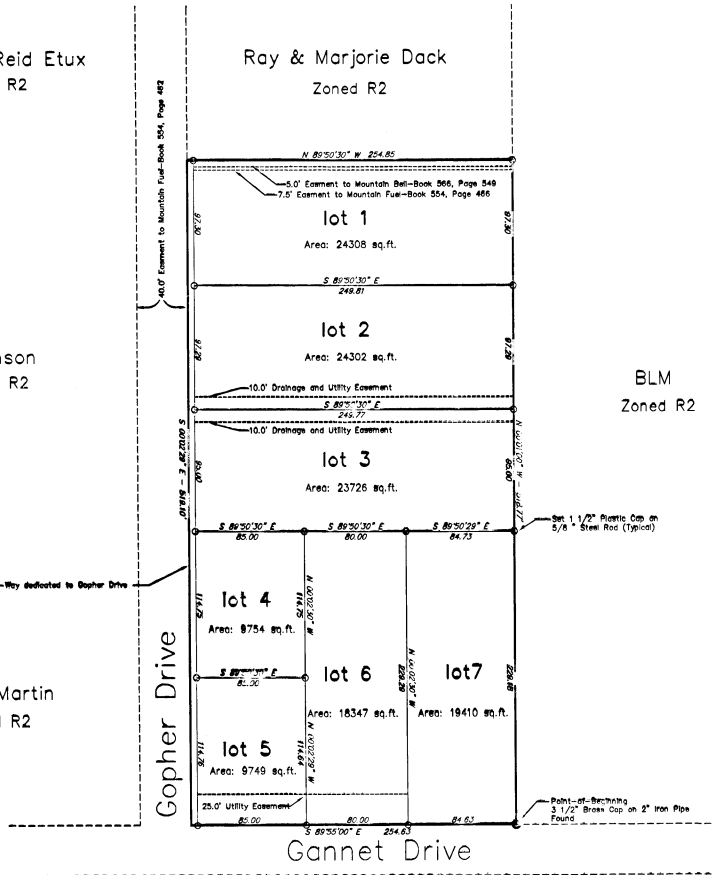

Prepared By: Charles A. Johnson  
Professional Surveyor  
P.O. Box 700  
Reliance, WY 82943  
(307) 362-9290

NOTE: Subject to all existing easements  
TOTAL LOTS: 7  
TOTAL ACRES: 3.0347 (132,191 sq. ft.)  
TOTAL DEDICATION ACRES: 0.06 (2,595 sq. ft.)  
TOTAL LOT ACRES (LESS DEDICATION): 2.975 (129,596 sq. ft.)

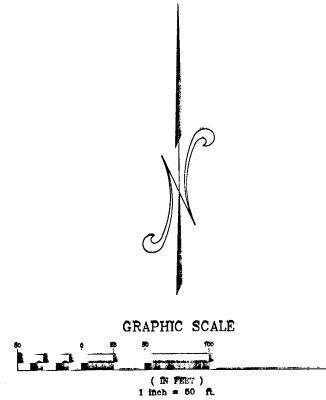
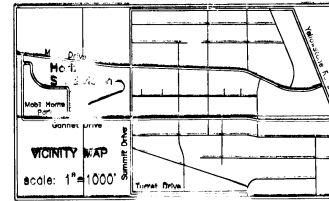

**Certificate of Dedication**

Known all men by these presents that the undersigned HORIZON ENTERPRISES, A PARTNERSHIP, Philip E. Treary and Laurence (Buddy) Nauman, Partners, being the sole owners of the land shown on this plat, do hereby certify:

That the foregoing plat designated on the HORIZON SUBDIVISION is located in SW 1/4 NE 1/4 SECTION 8, R. 105 W., T. 19 N., R. 105 W., and contains an area of 3.0335 acres, more or less and

That the Subdivision as it is described and as it appears on this plat is made with the free consent and in accordance with the desires of the undersigned owners and proprietors; and that this is a correct plat of the area as it is divided into lots, streets, and utility easements, and

That the undersigned owners of the land shown and described on this plat do hereby dedicate to the public use all streets, drive easements, and other lands within the boundary lines of the plat as indicated and not already otherwise dedicated for public use.

All rights under and by virtue of the Homestead Exemption laws of the State of Wyoming are hereby waived and released.

Executed this 15th day of July 1994 by  
Philip E. Treary, Partner: Laurence (Buddy) Nauman, Partner:  
*Philip E. Treary* *Laurence (Buddy) Nauman*

STATE OF WYOMING }  
SWEETWATER COUNTY } SS

The foregoing instrument was acknowledged before me this 15th day of July 1994, by Philip E. Treary and Laurence (Buddy) Nauman, Partners, as a free and voluntary act and deed. Witness my hand and official seal.

My Commission expires: *Charles A. Johnson*  
*August 22, 1997*

**Certificate of a Registered Land Surveyor**

I, Charles A. Johnson, do hereby certify that I am a land surveyor registered under the laws of the State of Wyoming, and that this plat is true, correct, and complete plat of the HORIZON SUBDIVISION as laid out, plotted, described, and shown hereon; that each plot was made from an accurate survey of said property by me and under my supervision and correctly shows the location and dimensions of the lots, easements, and other parts of said subdivision as the same are staked upon the ground in accordance with Sweetwater County regulations governing the subdivision of lands.

Charles A. Johnson 337  
(Date) *June 17, 1994*  
Wyoming Registration No. 447  
WYO 1110

**Certificate of Approval of County Engineer**

Approved this 15th day of July 1994 by the County Engineer of Sweetwater County, Wyoming.  
(County Engineer) *John W. Nelson*  
*July 15, 1994*

**Certificate for recording by County Clerk and Recorder**

This plat was filed for record on July 19, 1994, by the County Clerk and Recorder, and is duly recorded in Book 3182, Page No. 336.  
(Clerk and Recorder)  
By *Wendell Dack*  
(Deputy)

578

A parcel of land situated in the Southwest Quarter of the Northeast Quarter (SW 1/4 NE 1/4) of Section 8, Township 19 North, Range 105 West of the 6th Principal Meridian, Sweetwater County, Wyoming, being more particularly described as follows:  
Beginning at the Southeast corner of the SW 1/4 NE 1/4 of said Section 8, said point being monumented by an iron pipe with brass cap, being the Point of Beginning;  
Thence North 00°10'00" West along the East line of said SW 1/4 NE 1/4 (Bearing of Bearing) for a distance 518.77 feet;  
Thence North 89°50'30" West for a distance of 254.85 feet;  
Thence South 00°27'26" East for a distance of 519.10 feet; to a point on the East-West centerline of said Section 8;  
Thence South 89°50'10" East along the East-West centerline of said Section 8 for a distance of 254.63 feet to the point of beginning.  
Said parcel contains 132,191 sq. ft. or 3.0335 acres more or less.

**Certificate of Approval and Assent by Board of County Commissioners of Sweetwater County**

This plat approved by the Board of County Commissioners of Sweetwater County, Wyoming, this 20th day of April 1994, for filing with the Clerk and Recorder of Sweetwater County, and for delivery to the County of the said dedications shown hereon, as set forth in the plat approved in no way obligate Sweetwater County for financing or construction of improvements on lands, streets, or easements dedicated to the public use; as set forth herein by the Board of County Commissioners, and further that said dedications shall in no way obligate Sweetwater County for maintenance of streets which are not dedicated to the public use until all improvements shall have been completed to the satisfaction of the Board of County Commissioners.

Dated this 20th day of April 1994.  
*Maxine E. Medina*  
(Chairman)

**Certificate of Approval by the Sweetwater County Planning and Zoning Commission**

This plat approved by the Sweetwater County Planning and Zoning Commission this 20th day of April 1994.

*Maxine E. Medina*  
(Secretary)  
*Tom R. Brown*  
(Chairman)

TITLE <b>FINAL PLAT HORIZON SUBDIVISION</b>		
OWNER <b>HORIZON ENTERPRISES P.O. BOX 100 FARMAN, WY 82648 PARTNERS (BUDDY) NAUMAN - (SOV) 8-1927 LAURENCE (BUDDY) NAUMAN - (SOV) 8-4857</b>		
LOCATION <b>SW 1/4, NE 1/4 OF SECTION 8, R. 105 W., T. 19 N., R. 105 W., SWEETWATER CO., WY.</b>		
PROVISION DATE <b>12-15-93</b>	DRAWN BY <b>D.M.</b>	REVISION <b>0</b>
SCALE <b>1"=50'</b>	DRAWING NO. <b>HO-1004-1</b>	SHEET 1 OF 2