

OWNER'S DEDICATION

KNOW ALL MEN BY THESE PRESENTS THAT THE UNDERSIGNED HAVE BY AND THROUGH THE UNDERSIGNED SURVEYOR... AND HAVE HEREBY DEDICATED TO THE PUBLIC THE RIGHT OF WAY... AND HAVE HEREBY DEDICATED TO THE PUBLIC THE RIGHT OF WAY...

THAT THE FOREGOING RIGHT OF WAY DEDICATED AS STATED ABOVE IS LOCATED IN SWEETWATER COUNTY, WYOMING... AND IS DESCRIBED AS FOLLOWS:

THERE IS AN INTERSECTION OF THE SOUTH LINE OF SECTION 35... AND THE EAST LINE OF SECTION 36... AND THE EAST LINE OF SECTION 37... AND THE EAST LINE OF SECTION 38...

THAT THE UNDERSIGNED OWNER OF THE LAND SHOWN AND DESCRIBED ABOVE HAS HEREBY DEDICATED TO THE PUBLIC THE RIGHT OF WAY... AND HAS HEREBY DEDICATED TO THE PUBLIC THE RIGHT OF WAY...

ALL RIGHTS RESERVED BY VIRTUE OF THE FOREGOING DEDICATION... AND THE UNDERSIGNED OWNER OF THE LAND SHOWN AND DESCRIBED ABOVE...

Handwritten signatures of owners: Harry H. Stassinos, Carl P. Stafford, Russell W. Swilley, Edward L. Burkart, Arnold Hone, Anthony M. Kozlovich, William R. Ebers, Guelper M. Joffe, Charles Hager Stafford, Rubin M. Swilley, Marilyn L. Burkart, Judy Brock, Olga & Virekovich, Barbara Ebers.

STASSINOS RANCH SUBDIVISION

SECTION 36, TOWNSHIP 30 NORTH, RANGE 100 WEST, SWEETWATER COUNTY, WYOMING.

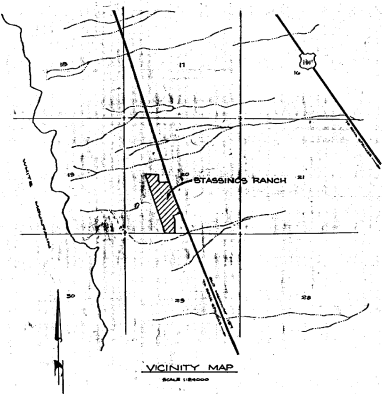

ACKNOWLEDGMENT

STATE OF WYOMING, SWEETWATER COUNTY, SS. THE FOREGOING INSTRUMENT WAS MANICLED BEFORE ME THIS 21st DAY OF FEBRUARY, 1983, BY CHARLES HAGER AND RUBIN M. SWILLEY, PUBLIC AFFAIRS AS A TRUST AND VOLUNTARY ACT; AND DEED.

WITNESS MY HAND AND OFFICIAL SEAL, BY COMMISSIONER J. DAVID L. BERRY, 1983.



Handwritten signature of Dicky H. Taylor, Notary Public.

ACKNOWLEDGMENT

STATE OF WYOMING, SWEETWATER COUNTY, SS. THE FOREGOING INSTRUMENT WAS MANICLED BEFORE ME THIS 21st DAY OF FEBRUARY, 1983, BY CHARLES HAGER AND RUBIN M. SWILLEY, PUBLIC AFFAIRS AS A TRUST AND VOLUNTARY ACT; AND DEED.

WITNESS MY HAND AND OFFICIAL SEAL, BY COMMISSIONER J. DAVID L. BERRY, 1983.



Handwritten signature of Dicky H. Taylor, Notary Public.

ACKNOWLEDGMENT

STATE OF WYOMING, SWEETWATER COUNTY, SS. THE FOREGOING INSTRUMENT WAS MANICLED BEFORE ME THIS 21st DAY OF FEBRUARY, 1983, BY CHARLES HAGER AND RUBIN M. SWILLEY, PUBLIC AFFAIRS AS A TRUST AND VOLUNTARY ACT; AND DEED.

WITNESS MY HAND AND OFFICIAL SEAL, BY COMMISSIONER J. DAVID L. BERRY, 1983.



Handwritten signature of Dicky H. Taylor, Notary Public.

ACKNOWLEDGMENT

STATE OF WYOMING, SWEETWATER COUNTY, SS. THE FOREGOING INSTRUMENT WAS MANICLED BEFORE ME THIS 21st DAY OF FEBRUARY, 1983, BY CHARLES HAGER AND RUBIN M. SWILLEY, PUBLIC AFFAIRS AS A TRUST AND VOLUNTARY ACT; AND DEED.

WITNESS MY HAND AND OFFICIAL SEAL, BY COMMISSIONER J. DAVID L. BERRY, 1983.



Handwritten signature of Dicky H. Taylor, Notary Public.

NOTE: NO PUBLIC SEWER SYSTEM PROPOSED. NO PUBLIC WATER SYSTEM PROPOSED.

CERTIFICATE OF A REGISTERED LAND SURVEYOR

REGISTERED LAND SURVEYOR... I HAVE EXAMINED THE PLAT OF THE STASSINOS RANCH SUBDIVISION... AND HAVE HEREBY CERTIFIED THAT THE SAME IS IN ACCORDANCE WITH THE ACTS OF THE LEGISLATURE...

Handwritten signature of Joseph L. Poirer, Registered Land Surveyor.

STATE OF WYOMING, COUNTY OF SWEETWATER. THE FOREGOING WAS ACKNOWLEDGED BEFORE ME THIS 21st DAY OF FEBRUARY, 1983.

WITNESS MY HAND AND OFFICIAL SEAL, BY COMMISSIONER J. DAVID L. BERRY, 1983.

Handwritten signature of Dicky H. Taylor, Notary Public.

CERTIFICATE OF APPROVAL BY SWEETWATER COUNTY PLANNING COMMISSION

THIS PLAN APPROVED BY THE SWEETWATER COUNTY PLANNING COMMISSION THIS 21st DAY OF FEBRUARY, 1983.

Handwritten signature of Robert A. Volce, Chairman.

CERTIFICATE OF ACCEPTANCE AND APPROVAL FROM COUNTY COMMISSIONER OF SWEETWATER COUNTY

THE SWEETWATER COUNTY COMMISSIONERS BY THE BOARD OF COUNTY COMMISSIONERS HAVE HEREBY ACCEPTED AND APPROVED THE PLAT OF THE STASSINOS RANCH SUBDIVISION... AND HAVE HEREBY CERTIFIED THAT THE SAME IS IN ACCORDANCE WITH THE ACTS OF THE LEGISLATURE...

DATED THIS 21st DAY OF FEBRUARY, 1983.

Handwritten signature of Paul Pedersen, Chairman.

CERTIFICATE FOR RECORDING BY COUNTY CLERK AND RECORDER

THIS DAY WAS FILED IN THE OFFICE OF THE COUNTY CLERK AND RECORDER AT SWEETWATER, WYOMING, FEBRUARY 24, 1983.

Handwritten signature of Robert A. Volce, Deputy.

Handwritten signature of Dicky H. Taylor, Deputy.

CERTIFICATE OF APPROVAL BY COUNTY ENGINEER

APPROVED THIS 21st DAY OF FEBRUARY, 1983, BY THE COUNTY ENGINEER OF SWEETWATER COUNTY, WYOMING.

Handwritten signature of Edward F. ... County Engineer.

PARTIALLY VACATED BY AFFIDAVIT

RECORDED IN BOOK 879 PAGE 1518 ON 9/18/96

PUSH & GUIDGELL, INC. ENGINEERING AND LAND SURVEYING

K. FELDERMAN COUNTY SURVEYOR

N 1/4 CORNER SECTION 20  
T 20 N R 106 W G W P.M.  
RANGE 106

# STASSINOS RANCH SUBDIVISION

A SUBDIVISION LOCATED IN THE SOUTHWEST QUARTER OF SECTION 20,  
TOWNSHIP 20 NORTH, RANGE 106 WEST, 6TH PRINCIPAL MERIDIAN,  
SWEETWATER COUNTY, WYOMING



SCALE 1" = 100'

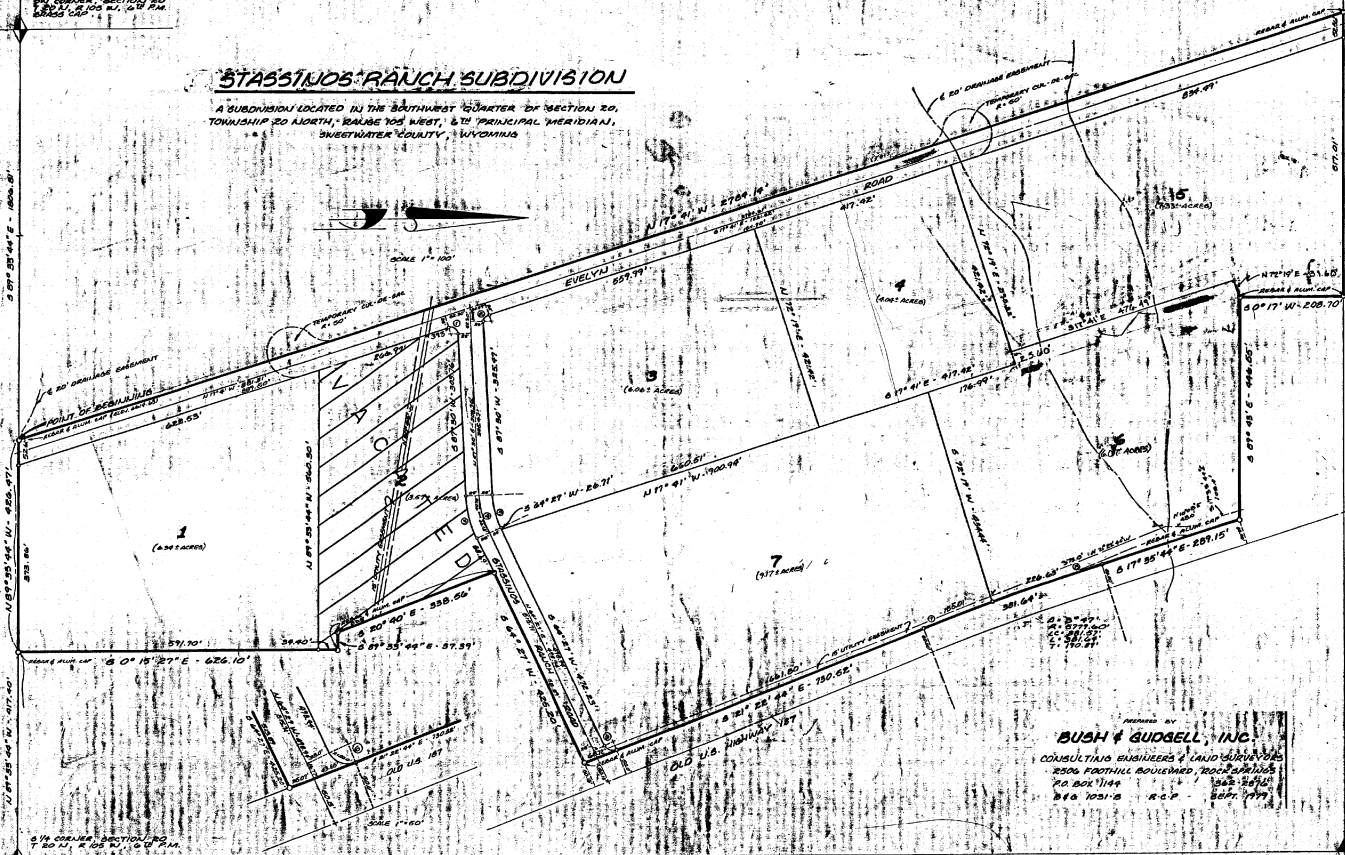

PREPARED BY  
**BUSH & GUDDELL, INC.**  
CONSULTING ENGINEERS & LAND SURVEYORS  
2500 FOOTHILL BOULEVARD, BOONVILLE, MO  
P.O. BOX 1144 646-2610  
646-1051-5 R.C.P. 646-1999

### CURVE DATA

1. 150.00'	1. 150.00'	1. 150.00'
2. 150.00'	2. 150.00'	2. 150.00'
3. 150.00'	3. 150.00'	3. 150.00'
4. 150.00'	4. 150.00'	4. 150.00'
5. 150.00'	5. 150.00'	5. 150.00'
6. 150.00'	6. 150.00'	6. 150.00'
7. 150.00'	7. 150.00'	7. 150.00'
8. 150.00'	8. 150.00'	8. 150.00'
9. 150.00'	9. 150.00'	9. 150.00'
10. 150.00'	10. 150.00'	10. 150.00'
11. 150.00'	11. 150.00'	11. 150.00'
12. 150.00'	12. 150.00'	12. 150.00'
13. 150.00'	13. 150.00'	13. 150.00'
14. 150.00'	14. 150.00'	14. 150.00'
15. 150.00'	15. 150.00'	15. 150.00'

### NOTES

- 1. THIS SUBDIVISION IS TO BE OPENED TO THE PUBLIC.
- 2. THIS SUBDIVISION CONTAINS 7 LOTS.
- 3. ALL LOTS ARE TO BE OPENED TO THE PUBLIC.
- 4. ALL LOTS ARE TO BE OPENED TO THE PUBLIC.
- 5. ALL LOTS ARE TO BE OPENED TO THE PUBLIC.
- 6. ALL LOTS ARE TO BE OPENED TO THE PUBLIC.
- 7. ALL LOTS ARE TO BE OPENED TO THE PUBLIC.
- 8. ALL LOTS ARE TO BE OPENED TO THE PUBLIC.
- 9. ALL LOTS ARE TO BE OPENED TO THE PUBLIC.
- 10. ALL LOTS ARE TO BE OPENED TO THE PUBLIC.
- 11. ALL LOTS ARE TO BE OPENED TO THE PUBLIC.
- 12. ALL LOTS ARE TO BE OPENED TO THE PUBLIC.
- 13. ALL LOTS ARE TO BE OPENED TO THE PUBLIC.
- 14. ALL LOTS ARE TO BE OPENED TO THE PUBLIC.
- 15. ALL LOTS ARE TO BE OPENED TO THE PUBLIC.

### NOTE

NO PUBLIC SEWER SYSTEM IS PROPOSED  
NO PUBLIC WATER SYSTEM IS PROPOSED

CENTER OF SECTION

N 1/4 CORNER SECTION 20  
T 20 N R 106 W G W P.M.  
RANGE 106

3 097 25' 44" E = 600.00'

1 097 25' 44" N = 650.97'

1 097 25' 44" W = 107.60'

N 1/4 CORNER SECTION 20  
T 20 N R 106 W G W P.M.  
RANGE 106

N 1/4 CORNER SECTION 20  
T 20 N R 106 W G W P.M.  
RANGE 106

3 097 49' E = 667.25'

3 097 49' E = 667.25'

3 097 49' E = 667.25'

3 097 49' E = 667.25'

CENTER OF SECTION