

CERTIFICATE OF OWNER

Know all men by these presents that the undersigned, Helen L. Geansslen, being the sole owner of the land shown on this plat, does hereby certify that the foregoing plat designated as GAENSSLEN SUBDIVISION is located in Lot 8 and the SW1/4 DE1/4, Section 36, T9N, R20W, SW1/4, Sweetwater County, Wyoming, and is particularly described as follows:

Commencing at the one-quarter corner common to said Section 36 and Section 1, T9N, R20W, monumented by a D.M. brass cap on 2" iron pipe, thence S 89° 30' 00" E, 182.90 feet along the south line of said Section 36 to the Point of Beginning monumented by a Nelson Engineering, PE 2 L.S. 978, brass cap on 2" iron pipe, thence N 00° 10' 00" E, 905.70 feet to a Nelson Engineering, PE 2 L.S. 978, brass cap on 2" iron pipe, thence S 04° 20' 00" E, 100.00 feet parallel with the south line of said Section 36 to a Nelson Engineering, PE 2 L.S. 978, brass cap on 2" iron pipe, thence N 10° 21' 50" E, 200.00 feet to a Nelson Engineering, PE 2 L.S. 978, brass cap on 2" iron pipe, thence S 91° 02' 50" E, 793.44 feet to a Nelson Engineering, PE 2 L.S. 978, brass cap on 2" iron pipe, thence S 15° 57' 18" E, brass cap on 2" iron pipe, thence a horizontal circular curve commencing at a point on a horizontal radius of 450.00 feet, a central angle of 11° 23' 15", and a chord radius of 450.00 feet, a central angle of 11° 23' 15", and a chord radius of 450.00 feet, to a Nelson Engineering, which bears S 82° 44' 07" E, 89.29 feet, to a Nelson Engineering, PE 2 L.S. 978, brass cap on 2" iron pipe, thence S 02° 27' 49" E, 159.97 feet to a Nelson Engineering, PE 2 L.S. 978, brass cap on 2" iron pipe, thence N 89° 30' 00" W, 182.90 feet along the south line of said Section 36 to the first 1/16 corner monumented by a R.L.S. 164 brass cap on 2" iron pipe, thence N 89° 30' 00" W, 479.00 feet continuing along said south line to the Point of Beginning, the Back Bearing being N 89° 30' 00" W along the south line of the SW1/4 DE1/4 of said Section 36, and contains an area of 15.80 acres, more or less, and that this subdivision, as it is described and as it appears on this plat, is made with the free consent and in accordance with the desires of the undersigned owner and proprietor, and that this is a correct plat of the area as it is divided into lots, blocks, streets, and utility easements, and that the undersigned owner of the land shown and described on this plat does hereby dedicate to the public use all streets, alleys, easements, and other lands within the boundary lines of the plat as indicated and not already otherwise dedicated for public use.

All rights under and by virtue of the homestead exemption laws of the State of Wyoming are hereby waived and released. Executed this 20th day of April, A.D. 1982, by: Helen Geansslen Helen Geansslen

STATE OF WYOMING) ss: SWEETWATER COUNTY) The foregoing instrument was acknowledged before me this 20th day of April, A.D. 1982, by Helen Geansslen as a free and voluntary act and deed. Witness my hand and official seal: My commission expires January 20, 1983. John Dean Oweck Notary Public

CERTIFICATE OF SURVEYOR

I, Frank J. Grimes, do hereby certify that I am a registered land surveyor licensed under the laws of the State of Wyoming, that this plat is a true, correct, and complete plat of GAENSSLEN SUBDIVISION and that the same is a correct and true plat, and that such plat was made from an accurate survey of said property by me, and that the same is a true and correct plat, and that the location and dimensions of the lots, easements, and streets of said subdivision as so indicated upon the ground in accordance with Sweetwater County regulations governing the subdivision of land.

Frank J. Grimes Registered Land Surveyor No. 1624, L.S. 8982

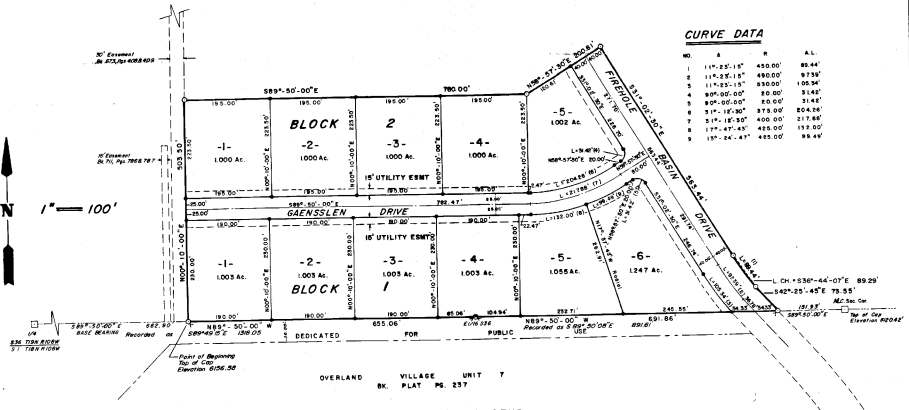

CERTIFICATE OF APPROVAL OF COUNTY ENGINEER

Approved this 20th day of April, A.D. 1982, by the County Engineer of Sweetwater County, Wyoming, Edmund K. Thomas County Engineer

CERTIFICATE OF APPROVAL OF PLANNING COMMISSION

This plat approved by the Sweetwater County Planning Commission this 20th day of April, A.D. 1982, by Robert A. Velice Chairman

CERTIFICATE OF ACCEPTANCE

This plat approved by the Board of County Commissioners of Sweetwater County, Wyoming, this 20th day of April, A.D. 1982, for filing with the Clerk and Recorder of Sweetwater County and for conveyance to the County of the public decisions shown herein, subject to the provision that approval is not only obligated Sweetwater County for financing or constructing of improvements on lands, streets, or easements dedicated to the public except as specifically agreed to by the Board of Commissioners and, further, that said approval shall in no way obligate Sweetwater County for maintenance of improvements shall have been completed to the satisfaction of the Board of County Commissioners. Dated this 20th day of April, A.D. 1982, by John L. Frederick Chairman

CERTIFICATE OF COUNTY CLERK AND RECORDER

The plat was filed for record in the Office of the County Clerk and Recorder at # 53 on this 20th day of April, A.D. 1982, and is duly recorded in Book 118, Page 118, # 83. Robert Dean Clerk and Recorder Leslie Wilbur Deputy

LEGEND

- 3/8" by 3/4" steel reinforcing bar with aluminum turn-key insulator NELSON ENR PE 2 L.S. 978, set this survey
- B.L.M. type brass cap monumented set and insulator this survey by NELSON ENGINEERING PE 2 L.S. 978
- B.L.M. brass cap, brass, Corne Recorder's Form filed B.L.M. type brass cap not monumented by R.L.S. 164, found Corne Recorder's Form filed
- Round Corner Recorder's Form filed
- Brass centerline
- South boundary of Section 36

VICINITY MAP

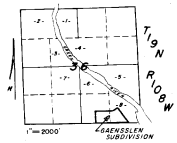

TOTAL LOTS 11
TOTAL ACRES: 15.80
NO PUBLIC SEWAGE DISPOSAL SYSTEM

FINAL PLAT OF GAENSSLEN SUBDIVISION

BEING A PART OF THE SW1/4 SE1/4 and LOT 8 SECTION 36 TOWNSHIP 19 NORTH, RANGE 108 WEST, 6TH P.M. SWEETWATER COUNTY, WYOMING

ENGINEERING BY: SWEETWATER ENGINEERS P.C.
 SURVEYING BY: NELSON ENGINEERING, INC.
 PLATTING BY: Dean Whit, Wyoming
 COUNTY CLERK AND RECORDER: FINAL PLAT
 SHEET 1 OF 1
 JOB NO. 111-54-81
 DATE: 11-1-82