

NO PROPOSED PUBLIC SEWAGE SYSTEM
NO PROPOSED DOMESTIC WATER SOURCE

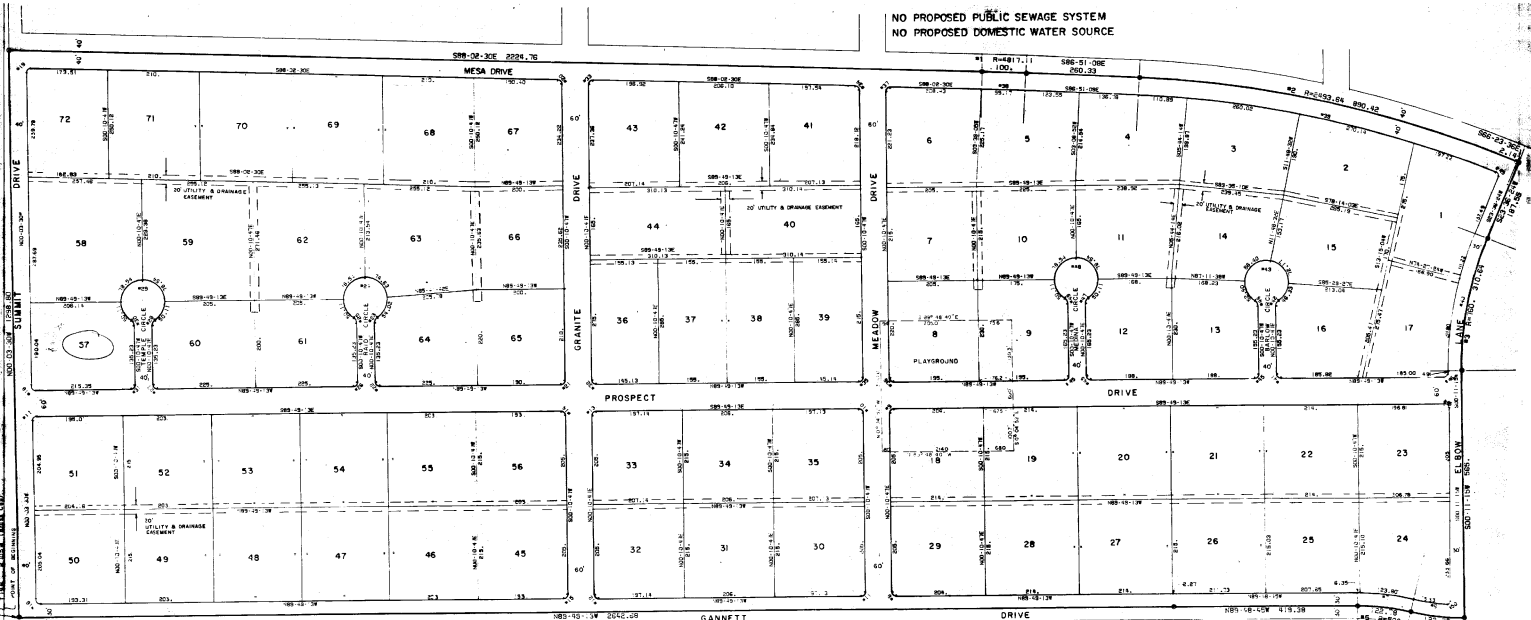

KNOW ALL MEN BY THESE PRESENTS, THAT MESA INVESTMENTS, INC. does hereby certify that the "MOUNTAIN VIEW SUBDIVISION - WEST SECTION" SUBDIVISION, County of Sweetwater, is located in Section 19, Township 19N, Range 105W, North 36th and 37th Streets, Sixth Principal Meridian, and is more particularly described as follows:

Beginning at the West 1/4 corner of Section 9, Township 19 North, Range 105 West of the 1st Principal Meridian, Sweetwater County, Wyoming, said point being the Southwest corner of the Mountain View Subdivision - West Section, thence South 89 degrees 48 minutes 45 seconds West along the West Towne North 00 degrees 23 minutes 19 seconds West along the West Towne North 00 degrees 23 minutes 19 seconds West a distance of 1,199.80 feet to a point;

thence South 89 degrees 48 minutes 45 seconds East a distance of 1,241.78 feet to the point of beginning of a curve to the right whose radius is 4,317.15 feet;

thence along said curve to the right through a central angle of 0 degrees 11 minutes 22 seconds and for a distance of 150.26 feet;

thence South 89 degrees 48 minutes 45 seconds East a distance of 1,241.78 feet to the point of beginning of a curve to the right whose radius is 1,497.64 feet;

thence along said curve to the right through a central angle of 20 degrees 23 minutes 19 seconds and for a distance of 890.14 feet;

thence South 89 degrees 48 minutes 45 seconds East a distance of 122.78 feet to the point of beginning of a curve to the left whose radius is 740.00 feet;

thence South 21 degrees 36 minutes 24 seconds West a distance of 122.78 feet to the point of beginning of a curve to the left whose radius is 140.00 feet;

thence continuing along said curve to the left through a central angle of 22 degrees 25 minutes 09 seconds and for a distance of 110.64 feet;

thence South 09 degrees 48 minutes 45 seconds West a distance of 432.18 feet to the point of beginning of a curve to the right whose tangent at said point is East and whose radius is 590.00 feet;

thence along said curve to the right through a central angle of 14 degrees 48 minutes 12 seconds and for a distance of 122.78 feet to the point of beginning of a curve to the left whose radius is 350.00 feet;

thence along said curve to the left through a central angle of 14 degrees 48 minutes 12 seconds and for a distance of 122.78 feet;

Thence South 09 degrees 48 minutes 45 seconds West a distance of 432.18 feet to a point of beginning of a curve to the right whose tangent at said point is East and whose radius is 590.00 feet;

thence along said curve to the right through a central angle of 14 degrees 48 minutes 12 seconds and for a distance of 122.78 feet to the point of beginning of a curve to the left whose radius is 350.00 feet;

thence along said curve to the left through a central angle of 14 degrees 48 minutes 12 seconds and for a distance of 122.78 feet;

That the said addition as appears upon this plat is made with the free consent and in accord with the desires of the undersigned owner and proprietor; that said corporation is the owner thereof; that the foregoing is a correct plat of said addition as surveyed and staked into lots and blocks, and that the dimensions thereof are correctly shown by figures representing feet and decimals of a foot; and the names of the areas are correctly shown hereon; that the undersigned hereby declares to the public use all streets within the boundary lines of said addition as shown on this plat; nevertheless, all oil, gas, coal and other minerals underlying the same and the right to prospect for, mine and remove the same so long as such operations may be conducted without necessarily interfering with the use of the surface, all set forth in the use from OCEAN PACIFIC LAND RESOURCES to MESA INVESTMENTS, INC., its heirs, assigns, successors and assigns, shall not be liable for any claims or injury resulting from the subsidence of the surface of the land described above within the existing easements or rights of this declaration, in made, save as hereinafter provided; and the undersigned hereby certifies that the same are hereby recognized to accept or build any well. Property owners are likewise recognized to accept or build any structures within utility easements or deep leasies to service or municipal purposes.

BE ADVISED HEREOF MESA INVESTMENTS, INC. has caused this certificate to be signed by its President, sealed with its corporate seal and not attested by its Secretary this _____ day of _____, 1975.

MESA INVESTMENTS, INC.

ATTEST: *[Signature]*
Secretary

STATE OF WYOMING
COUNTY OF SWEETWATER

ON this _____ day of _____ A.D. 1975, BEFORE ME PERSONALLY APPEARED ROBERT G. MOLES, TO PERSONALLY KNOWN WHO BEING DULY SWORN THAT HE IS THE PRESIDENT OF MESA INVESTMENTS, INC. AND HE HAS SEEN AND HAS READ THE INSTRUMENT TO BE HEREIN RECORDED AND HE HAS ACKNOWLEDGED SAID INSTRUMENT TO BE THE FREE ACT AND SOLE AND EXCLUSIVE ACT OF SAID CORPORATION BY AUTHORITY OF ITS BOARD OF DIRECTORS AND PRESIDENT ACKNOWLEDGED SAID INSTRUMENT TO BE THE FREE ACT AND SOLE AND EXCLUSIVE ACT OF SAID CORPORATION.

GIVEN UNDER MY HAND AND OFFICIAL SEAL THIS _____ DAY OF _____ A.D. 1975.
MY COMMISSION EXPIRES _____
[Signature]
Notary Public

3rd SECTION
MOUNTAIN VIEW SUBDIVISION
SECTION 9, T. 19 N., R. 105 W.
SWEETWATER COUNTY, WYOMING
APRIL 30, 1975 A.C.
JOHNSON-FEMELLA'S CHALKING

ACRES	1/4	1/2	3/4	1
1	1.25	2.50	3.75	5.00
2	1.25	2.50	3.75	5.00
3	1.25	2.50	3.75	5.00
4	1.25	2.50	3.75	5.00
5	1.25	2.50	3.75	5.00
6	1.25	2.50	3.75	5.00
7	1.25	2.50	3.75	5.00
8	1.25	2.50	3.75	5.00
9	1.25	2.50	3.75	5.00
10	1.25	2.50	3.75	5.00
11	1.25	2.50	3.75	5.00
12	1.25	2.50	3.75	5.00
13	1.25	2.50	3.75	5.00
14	1.25	2.50	3.75	5.00
15	1.25	2.50	3.75	5.00
16	1.25	2.50	3.75	5.00
17	1.25	2.50	3.75	5.00
18	1.25	2.50	3.75	5.00
19	1.25	2.50	3.75	5.00
20	1.25	2.50	3.75	5.00
21	1.25	2.50	3.75	5.00
22	1.25	2.50	3.75	5.00
23	1.25	2.50	3.75	5.00
24	1.25	2.50	3.75	5.00
25	1.25	2.50	3.75	5.00
26	1.25	2.50	3.75	5.00
27	1.25	2.50	3.75	5.00
28	1.25	2.50	3.75	5.00
29	1.25	2.50	3.75	5.00
30	1.25	2.50	3.75	5.00
31	1.25	2.50	3.75	5.00
32	1.25	2.50	3.75	5.00
33	1.25	2.50	3.75	5.00
34	1.25	2.50	3.75	5.00
35	1.25	2.50	3.75	5.00
36	1.25	2.50	3.75	5.00
37	1.25	2.50	3.75	5.00
38	1.25	2.50	3.75	5.00
39	1.25	2.50	3.75	5.00
40	1.25	2.50	3.75	5.00
41	1.25	2.50	3.75	5.00
42	1.25	2.50	3.75	5.00
43	1.25	2.50	3.75	5.00
44	1.25	2.50	3.75	5.00
45	1.25	2.50	3.75	5.00
46	1.25	2.50	3.75	5.00
47	1.25	2.50	3.75	5.00
48	1.25	2.50	3.75	5.00
49	1.25	2.50	3.75	5.00
50	1.25	2.50	3.75	5.00
51	1.25	2.50	3.75	5.00
52	1.25	2.50	3.75	5.00
53	1.25	2.50	3.75	5.00
54	1.25	2.50	3.75	5.00
55	1.25	2.50	3.75	5.00
56	1.25	2.50	3.75	5.00
57	1.25	2.50	3.75	5.00
58	1.25	2.50	3.75	5.00
59	1.25	2.50	3.75	5.00
60	1.25	2.50	3.75	5.00
61	1.25	2.50	3.75	5.00
62	1.25	2.50	3.75	5.00
63	1.25	2.50	3.75	5.00
64	1.25	2.50	3.75	5.00
65	1.25	2.50	3.75	5.00
66	1.25	2.50	3.75	5.00
67	1.25	2.50	3.75	5.00
68	1.25	2.50	3.75	5.00
69	1.25	2.50	3.75	5.00
70	1.25	2.50	3.75	5.00
71	1.25	2.50	3.75	5.00
72	1.25	2.50	3.75	5.00

ACRES	1/4	1/2	3/4	1
1	1.25	2.50	3.75	5.00
2	1.25	2.50	3.75	5.00
3	1.25	2.50	3.75	5.00
4	1.25	2.50	3.75	5.00
5	1.25	2.50	3.75	5.00
6	1.25	2.50	3.75	5.00
7	1.25	2.50	3.75	5.00
8	1.25	2.50	3.75	5.00
9	1.25	2.50	3.75	5.00
10	1.25	2.50	3.75	5.00
11	1.25	2.50	3.75	5.00
12	1.25	2.50	3.75	5.00
13	1.25	2.50	3.75	5.00
14	1.25	2.50	3.75	5.00
15	1.25	2.50	3.75	5.00
16	1.25	2.50	3.75	5.00
17	1.25	2.50	3.75	5.00
18	1.25	2.50	3.75	5.00
19	1.25	2.50	3.75	5.00
20	1.25	2.50	3.75	5.00
21	1.25	2.50	3.75	5.00
22	1.25	2.50	3.75	5.00
23	1.25	2.50	3.75	5.00
24	1.25	2.50	3.75	5.00
25	1.25	2.50	3.75	5.00
26	1.25	2.50	3.75	5.00
27	1.25	2.50	3.75	5.00
28	1.25	2.50	3.75	5.00
29	1.25	2.50	3.75	5.00
30	1.25	2.50	3.75	5.00
31	1.25	2.50	3.75	5.00
32	1.25	2.50	3.75	5.00
33	1.25	2.50	3.75	5.00
34	1.25	2.50	3.75	5.00
35	1.25	2.50	3.75	5.00
36	1.25	2.50	3.75	5.00
37	1.25	2.50	3.75	5.00
38	1.25	2.50	3.75	5.00
39	1.25	2.50	3.75	5.00
40	1.25	2.50	3.75	5.00
41	1.25	2.50	3.75	5.00
42	1.25	2.50	3.75	5.00
43	1.25	2.50	3.75	5.00
44	1.25	2.50	3.75	5.00
45	1.25	2.50	3.75	5.00
46	1.25	2.50	3.75	5.00
47	1.25	2.50	3.75	5.00
48	1.25	2.50	3.75	5.00
49	1.25	2.50	3.75	5.00
50	1.25	2.50	3.75	5.00
51	1.25	2.50	3.75	5.00
52	1.25	2.50	3.75	5.00
53	1.25	2.50	3.75	5.00
54	1.25	2.50	3.75	5.00
55	1.25	2.50	3.75	5.00
56	1.25	2.50	3.75	5.00
57	1.25	2.50	3.75	5.00
58	1.25	2.50	3.75	5.00
59	1.25	2.50	3.75	5.00
60	1.25	2.50	3.75	5.00
61	1.25	2.50	3.75	5.00
62	1.25	2.50	3.75	5.00
63	1.25	2.50	3.75	5.00
64	1.25	2.50	3.75	5.00
65	1.25	2.50	3.75	5.00
66	1.25	2.50	3.75	5.00
67	1.25	2.50	3.75	5.00
68	1.25	2.50	3.75	5.00
69	1.25	2.50	3.75	5.00
70	1.25	2.50	3.75	5.00
71	1.25	2.50	3.75	5.00
72	1.25	2.50	3.75	5.00

STATE OF WYOMING
COUNTY OF SWEETWATER

I, EDWARD FEMELLA, of ROCK SPRINGS, WYOMING, DO HEREBY CERTIFY THAT I ACCURATELY SURVEYED THE MOUNTAIN VIEW SUBDIVISION - 3RD SECTION SHOWN HEREON, AND THAT THE DIMENSIONS SHOWN ON THIS PLAT WHICH IS ACCURATELY CONSIDERED FROM THE FIELD NOTES OF THE SURVEYING SURVEY.

Edward Femella
CERTIFICATE OF ENGINEER

APPROVED BY THE BOARD OF COUNTY COMMISSIONERS OF SWEETWATER COUNTY, WYOMING

D. J. Davis 5-2-75
CHALKING

ATTEST: *[Signature]*
NOTARY PUBLIC