

**FINAL PLAT
REPLAT TRACT A
HITCHING POST HEIGHTS ADDITION
TOWN OF GREEN RIVER, WYOMING**
A PART OF THE E1/2 SE 1/4, SECTION 27, T18N, R107W, 6TH
PRINCIPLE MERIDIAN, SWEETWATER COUNTY, WYOMING.

ENGINEERS CERTIFICATE

STATE OF WYOMING } S.S.
COUNTY OF SWEETWATER } S.S.

I, ALBERT L. NELSON, A REGISTERED LAND SURVEYOR OF THE STATE OF WYOMING DO HEREBY CERTIFY THAT THE HEREUNTO ANNEXED MAP IS A TRUE AND CORRECT REPRESENTATION OF REPLAT TRACT A, HITCHING POST HEIGHTS ADDITION TO THE TOWN OF GREEN RIVER, SWEETWATER COUNTY, WYOMING, AS THE SAME WAS PLATTED BY ME IN JULY, 1973; THAT SAID REPLAT TRACT A, HITCHING POST HEIGHTS ADDITION IS CORRECTLY SHOWN IN THIS PLAT TO AN ACCURACY GREATER THAN ONE (1) PART IN FIVE THOUSAND (5,000); AND THAT THE MONUMENTS HAVE BEEN INDICATED BY SYMBOLS AND ALL DATA SHOWN FROM WHICH TO MAKE FUTURE RESURVEYS SUBSCRIBED AND KNOWN TO ME THIS 6th DAY OF AUGUST, 1973. NOTARY PUBLIC *James A. Green* MY COMMISSION EXPIRES 11-23-74

STATE OF WYOMING } S.S.
COUNTY OF SWEETWATER } S.S.

OWNERS DEDICATION OF PLAT

THIS CERTIFICATE THAT STYLHOMES INC. A WYOMING CORPORATION, IS THE OWNER OF TRACT A, HITCHING POST HEIGHTS ADDITION IN THE E 1/2 S.E. 1/4, SECTION 27, T. 18 N., R. 107 W., 6TH PRINCIPAL MERIDIAN, SWEETWATER COUNTY WYOMING, THAT WE HAVE CAUSED THE SAME TO BE SURVEYED AND PLATTED INTO LOTS, BLOCKS, STREETS, AVENUES, PARKS, AND OTHER LANDS DEDICATED TO PUBLIC USE IN ACCORDANCE WITH THE ANNEXED PLAT, THE SAME TO BE HENCE FORTH KNOWN AND DESIGNATED REPLAT TRACT A, HITCHING POST HEIGHTS ADDITION TO THE TOWN OF GREEN RIVER, SWEETWATER COUNTY, WYOMING; AND IS MORE PARTICULARLY DESCRIBED AS FOLLOWS: COMMENCING AT THE S.E. CORNER OF SECTION 27, T. 18 N., R. 107 W., 6TH PRINCIPAL MERIDIAN; THENCE N89°42'00" W. 80.00 FEET; THENCE N 02°34'30" E 1800.00 FEET THE POINT OF BEGINNING; THENCE N 02°34'30" E, 360.17 FEET; THENCE S 82°33'00" W, 670.02 FEET; THENCE S 02°34'30" W, 243.67 FEET; THENCE S 89°54'00" E, 608.00 FEET TO THE POINT OF BEGINNING; SAID TRACT CONTAINS 4.573 ACRES MORE OR LESS THAN WE HEREBY RATIFY THE ACT OF SURVEYOR, A. L. NELSON, IN THE NAMING OF STREETS, AVENUES, PARKS, AND OTHER PUBLIC LANDS AS THEREON SHOWN; AND THE ABOVE AND FORTHGOING SUBDIVISION OF THE ABOVE DESCRIBED LANDS AS APPEARS ON THIS PLAT IS WITH THE FREE CONSENT AND IN ACCORDANCE WITH THE DESIRES OF THE UNDERSIGNED OWNER AND PROPRIETOR, AND WE DO HEREBY RELEASE AND WAIVE ALL RIGHTS UNDER AND BY VIRTUE OF THE HOMESTEAD EXEMPTION LAWS OF THE STATE OF WYOMING FOR THE PURPOSE OF THIS DEDICATION.

WITNESS MY HANDS THIS 6th DAY OF August, 1973.

A.E. Winter
A.E. WINTER (PRESIDENT)
James W. Brunette
JAMES W. BRUNETTE (SECRETARY)
STYLHOMES INC. A WYOMING CORPORATION.

CORPORATE ACKNOWLEDGMENT

STATE OF WYOMING } S.S.
COUNTY OF FREMONT } S.S.

ON THIS 22nd DAY OF August, 1973 BEFORE ME PERSONALLY APPEARED A.E. WINTER TO BE PERSONALLY KNOWN WHO BEING BY ME DULY SWORN, DO SAY THAT HE IS THE PRESIDENT OF STYLHOMES INC. A WYOMING CORPORATION, AND THAT THE SEAL AFFIXED TO SAID INSTRUMENT IS THE CORPORATE SEAL OF SAID CORPORATION AND THAT SAID INSTRUMENT WAS SIGNED AND SEALED ON BEHALF OF SAID CORPORATION BY THE AUTHORITY OF ITS BOARD OF DIRECTORS AND SAID A.E. WINTER ACKNOWLEDGED SAID INSTRUMENT TO BE THE ACT AND DEED OF SAID CORPORATION.

NOTARY PUBLIC *James W. Brunette* MY COMMISSION EXPIRES August 26, 1974

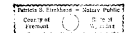

APPROVED

TOWN COUNCIL OF GREEN RIVER WYOMING
BY *A.E. Winter* MAYOR
ATTESTED *James W. Brunette* TOWN CLERK
DATED 11-12-73

STATE OF WYOMING } S.S.
COUNTY OF SWEETWATER } S.S.
FILED FOR RECORD THIS DAY OF 1973,
AT _____ AND RECORDED AS PLAT NO. _____
COUNTY CLERK AND EXOFFICIO REGISTER

| COPIES | DELTA | BALDWIN | ARC | TALKS | CHARD | ON BEARING |
|--------|--------|---------|--------|--------|--------|------------|
| 1 | 80.00' | 80.00' | 80.00' | 80.00' | 80.00' | 80.00' |
| 2 | 80.00' | 80.00' | 80.00' | 80.00' | 80.00' | 80.00' |
| 3 | 80.00' | 80.00' | 80.00' | 80.00' | 80.00' | 80.00' |
| 4 | 80.00' | 80.00' | 80.00' | 80.00' | 80.00' | 80.00' |
| 5 | 80.00' | 80.00' | 80.00' | 80.00' | 80.00' | 80.00' |
| 6 | 80.00' | 80.00' | 80.00' | 80.00' | 80.00' | 80.00' |
| 7 | 80.00' | 80.00' | 80.00' | 80.00' | 80.00' | 80.00' |
| 8 | 80.00' | 80.00' | 80.00' | 80.00' | 80.00' | 80.00' |
| 9 | 80.00' | 80.00' | 80.00' | 80.00' | 80.00' | 80.00' |
| 10 | 80.00' | 80.00' | 80.00' | 80.00' | 80.00' | 80.00' |
| 11 | 80.00' | 80.00' | 80.00' | 80.00' | 80.00' | 80.00' |
| 12 | 80.00' | 80.00' | 80.00' | 80.00' | 80.00' | 80.00' |
| 13 | 80.00' | 80.00' | 80.00' | 80.00' | 80.00' | 80.00' |
| 14 | 80.00' | 80.00' | 80.00' | 80.00' | 80.00' | 80.00' |
| 15 | 80.00' | 80.00' | 80.00' | 80.00' | 80.00' | 80.00' |
| 16 | 80.00' | 80.00' | 80.00' | 80.00' | 80.00' | 80.00' |
| 17 | 80.00' | 80.00' | 80.00' | 80.00' | 80.00' | 80.00' |
| 18 | 80.00' | 80.00' | 80.00' | 80.00' | 80.00' | 80.00' |
| 19 | 80.00' | 80.00' | 80.00' | 80.00' | 80.00' | 80.00' |
| 20 | 80.00' | 80.00' | 80.00' | 80.00' | 80.00' | 80.00' |
| 21 | 80.00' | 80.00' | 80.00' | 80.00' | 80.00' | 80.00' |

DEVELOPER
STYLHOMES INC.
800 SOUTH BROADWAY
GREEN RIVER, WYOMING
307-896-8291
AUG 6, 1973

ENGINEERS
R.D. CONNELL & ASSOCIATES
223 ADAMS ST.
GREEN RIVER, WYOMING
307-896-8291
AUG 6, 1973

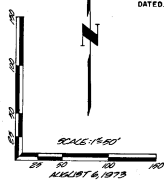
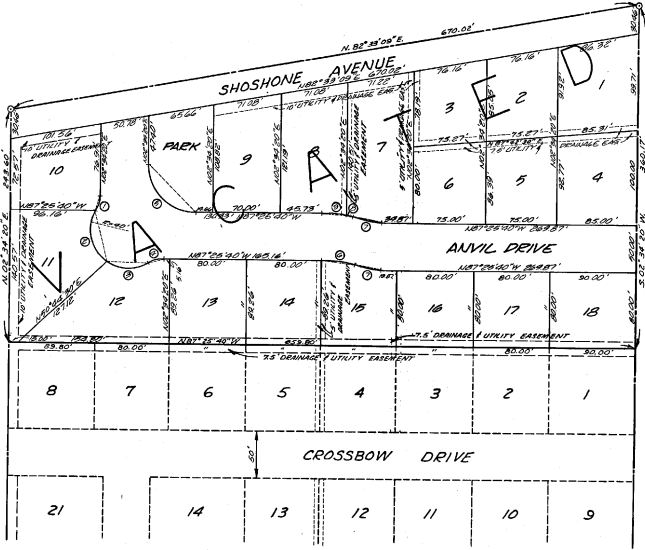

**VACATED BY PLAT 176
RECORDED ON 11/18/74**

KELDERMAN
COUNTY SURVEYOR
8/12/76

STATE OF WYOMING } S.S.
COUNTY OF SWEETWATER } S.S.
NOV 13 1973

James W. Brunette
Notary Public