

STATE OF WYOMING
County of Sweetwater

JAN 7 1958

STATEMENT OF SUBDIVISION
LUKE HARRIGAN,
COUNTY CLERK AND RECORDER

EDEN VALLEY PROJECT
Sweetwater County, Wyoming

The subdivision of the Eden Valley Project as it appears on this plat is made with the free consent and in accordance with the desire of the United States of America as owner and proprietor thereof, pursuant to the provisions of the Acts of Congress of May 10, 1939 (53 Stat. 685, 719), of June 28, 1949 (63 Stat. 277), and of May 28, 1954 (68 Stat. 155), under delegation of authority contained in Title 7, Code of Federal Regulations, Section 500.6, as revised November 17, 1955 (20 F.R. 5517). The strips of land shown as roads upon lands owned by the United States of America are to be made the subject of a grant of easement for road purposes by separate instruments to be duly recorded.

UNITED STATES OF AMERICA

By Stephen King
State Conservationist
Soil Conservation Service
United States Department of Agriculture

ACKNOWLEDGMENT

STATE OF WYOMING } ss.
COUNTY OF Natrona }

On this 21st day of October, 1957, before me the undersigned, a Notary Public in and for the County and State aforesaid, personally appeared B. H. Hopkins, State Conservationist, Soil Conservation Service, United States Department of Agriculture, who is personally known to me and same person who executed the within and foregoing instrument and he duly acknowledged the execution of the same for and on behalf of the United States of America.

In witness whereof, I have hereunto set my hand and affixed my official seal the day and year last above written.

Charles E. Boylan
Notary Public

My commission expires:
6-6-61



SURVEYOR'S CERTIFICATE

I hereby certify that the survey of the exterior boundaries and rights of way and the attached plat of Farm Unit Gravel Pit, Eden Valley Irrigation Project, Sweetwater County, Wyoming, were made on the ground, under my supervision; that the survey of the exterior boundaries and rights of way is accurately represented upon the plat to which this certificate is affixed, and that said plat shows the exterior boundaries of the unit of land embraced therein by true courses and distances, all of which have been tied in with the section or quarter section corners established by the official United States Government survey thereof.

Signed this 23rd day of OCTOBER, 1957.

Charles E. Boylan
Project Engineer

LEGEND

Iron Pin or Bridge Spike 
Ownership Boundary 



S 00° 10' E
1487.3

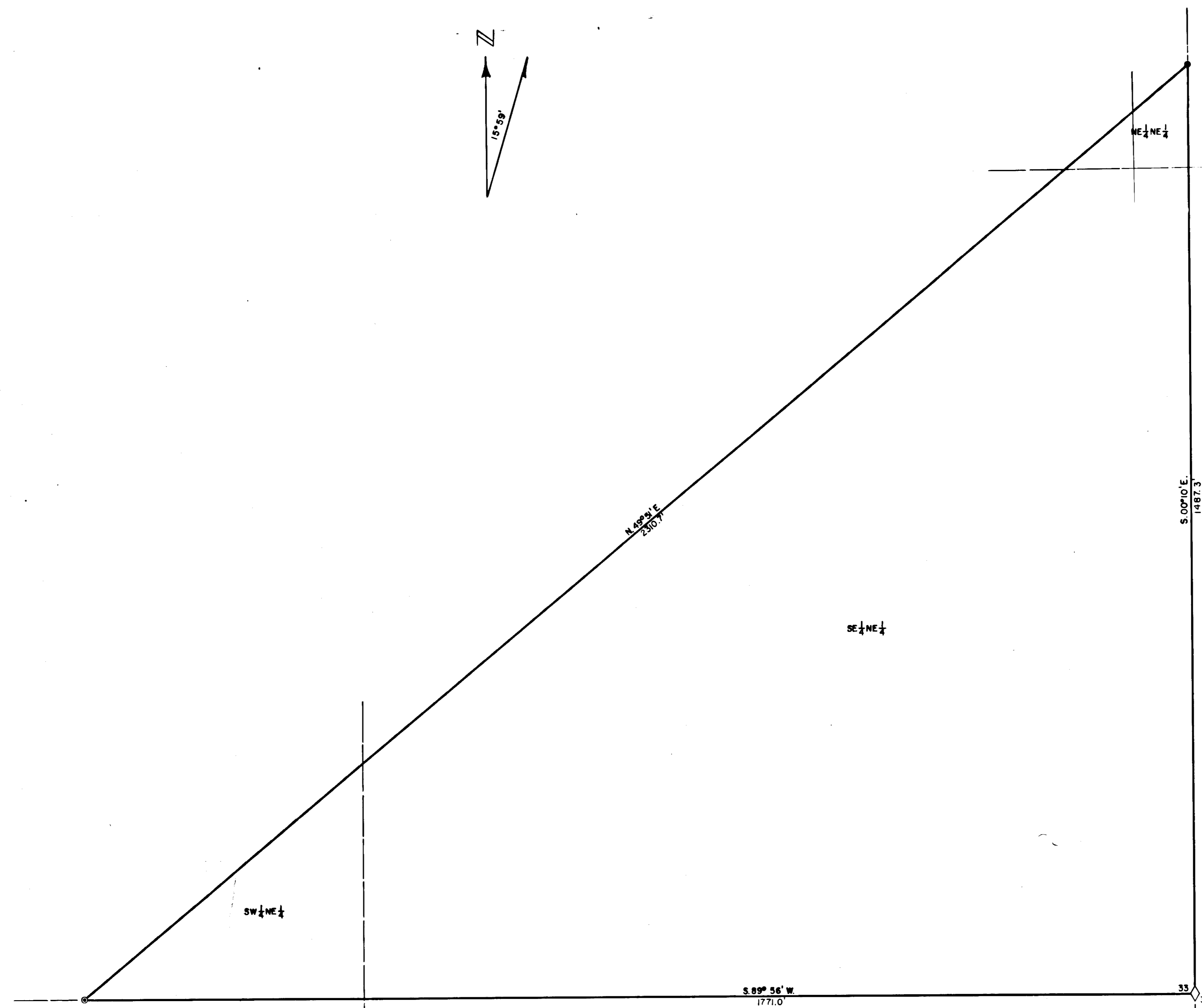
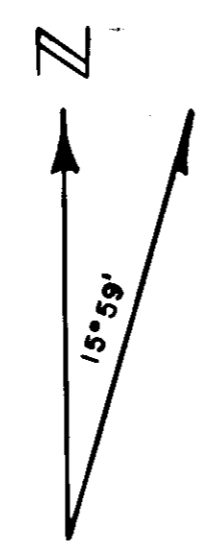

<p>PLAT HIGHWAY GRAVEL PIT EDEN VALLEY PROJECT Sec. 33, T. 25 N., R. 106 W. SWEETWATER COUNTY, WYOMING</p>			
<p>U. S. DEPARTMENT OF AGRICULTURE SOIL CONSERVATION SERVICE</p>			
Designed	J. E. Y.	Date	Approved by <u>Stephen King</u>
Drawn			Title <u>Head S.C.S. UNIT</u>
Traced	J. E. B.	Sheet	Drawing No.
Checked	R. H. D.	2/25/57	5, E-14,789