

STATE OF WYOMING
County of Sweetwater
FILED FOR RECORD

STATEMENT OF SUBDIVISION

EDEN VALLEY PROJECT
Sweetwater County, Wyoming

The subdivision of the Eden Valley Project as it appears on the attached plat is made with the free consent and in accordance with the desire of the United States of America as owner and proprietor thereof, pursuant to the provisions of the Acts of Congress of May 10, 1939 (53 Stat. 685, 719), of June 28, 1949 (63 Stat. 277), and of May 28, 1954 (68 Stat. 155), under delegation of authority contained in Title 7, Code of Federal Regulations, Section 600.6, as revised November 17, 1955 (20 F.R. 8517). The strips of land shown as roads upon lands owned by the United States of America are to be made the subject of a grant of easement for road purposes by separate instruments to be duly recorded.

UNITED STATES OF AMERICA

By E. H. Hopkins
State Conservationist
Soil Conservation Service
United States Department of Agriculture

ACKNOWLEDGMENT

STATE OF WYOMING)
COUNTY OF Natrona) ss.

On this 27 day of August, 1958, before me the undersigned, a Notary Public in and for the County and State aforesaid, personally appeared E. H. Hopkins, State Conservationist, Soil Conservation Service, United States Department of Agriculture, who is personally known to me and personally known to me to be such State Conservationist and the same person who executed the within and foregoing instrument and he duly acknowledged the execution of the same for and on behalf of the United States of America.

In witness whereof, I have hereunto set my hand and affixed my official seal the day and year last above written.

Charles E. Boyle
Notary Public

My commission expires:
6-6-61

SURVEYOR'S CERTIFICATE

I hereby certify that the survey of the exterior boundaries and rights of way and the attached plat of Farm Unit E-25A, Eden Valley Irrigation Project, Sweetwater County, Wyoming, were made on the ground, under my supervision; that the survey of the exterior boundaries and rights of way is accurately represented upon the plat to which this certificate is affixed, and that said plat shows the exterior boundaries of the unit of land embraced therein by true courses and distances, all of which have been tied in with the section or quarter section corners established by the official United States Government survey thereof.

Signed this 27 day of August, 1958.

William E. Robinson
Project Engineer

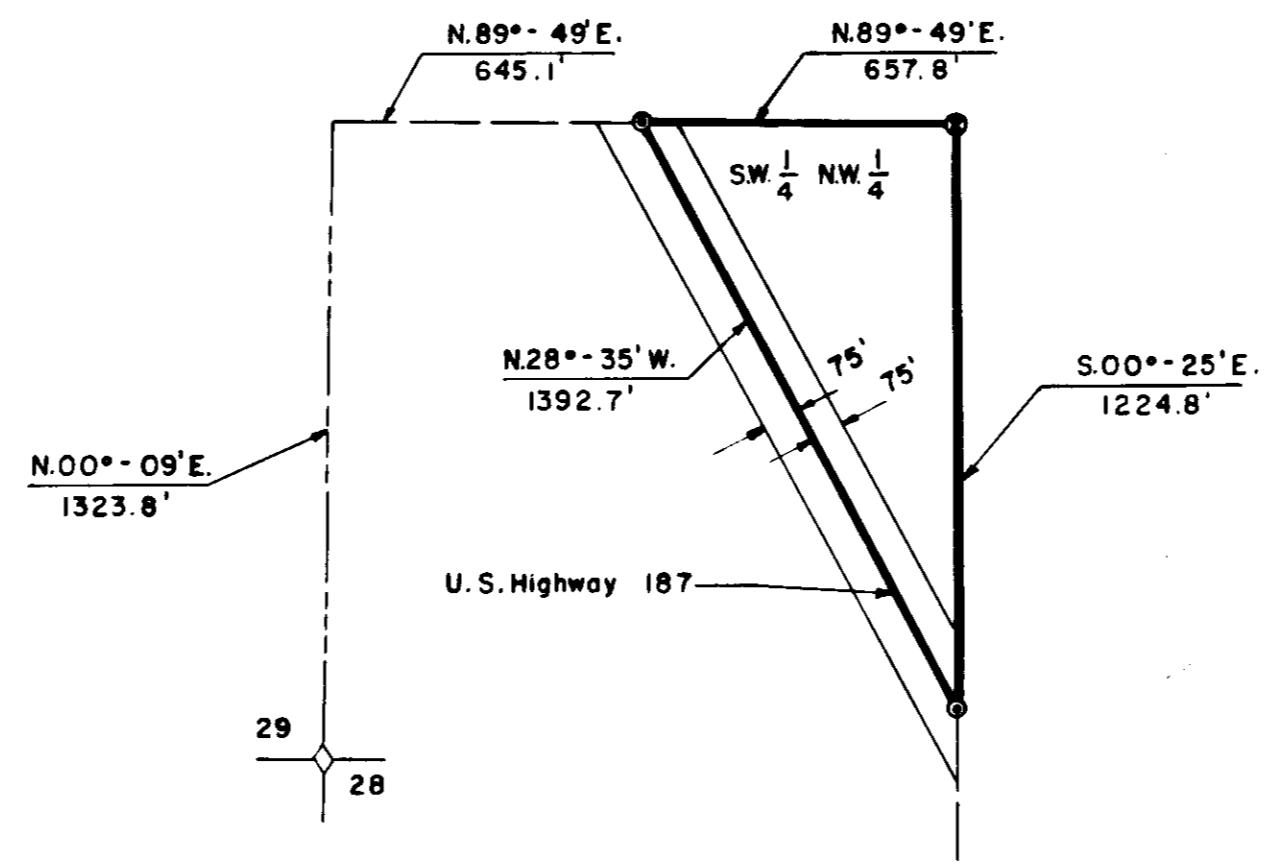

LEGEND

- Monument
- Iron pin or bridge spike
- Traverse point
- Ownership boundary

0 200 400 600
SCALE IN FEET

ACREAGE TABLE

Total gross acreage	9.25
irr. wks. acreage	---
Road right of way acreage	2.24
Usable acreage	7.01
Class 1	---
Class 2	---
Class 3	---
Class 4	---
Class 5	---
Class 6	7.01
Total irrigable	---
Total non-irrigable	7.01

PLAT

FARM UNIT E-25 A
EDEN VALLEY PROJECT
Sec. 28, T.24 N., R.106 W.
Sweetwater County, Wyoming

U. S. DEPARTMENT OF AGRICULTURE
SOIL CONSERVATION SERVICE

Designed	Date	Approved by <u>E. H. Hopkins</u>
Drawn		Title <u>Acting Head - E. & W. P. U.</u>
Traced	Sheet No. <u>1</u>	Drawing No.
Checked	of <u>1</u>	<u>5, E-15, 097</u>